

LIMITS OF DISTURBANCE NOTE:

TOTAL DISTURBED AREA FOR THE MINING OPERATION (INCLUDING HAUL ROAD, LAYDOWN AREAS, ETC.) SHALL BE LIMITED TO A MAXIMUM OF FOUR (4) ACRES AT ANY ONE TIME, IN COMPLIANCE WITH THE REQUIREMENTS OF THE MISSISSIPPI DEPARTMENT OF ENVIRONMENTAL QUALITY (MDEQ) AND AS AUTHORIZED UNDER THE APPROVED MINING NOTICE OF EXEMPT OPERATIONS (MNOE). DISTURBANCE ABOVE THE 4 ACRE ALLOWABLE AREA SHALL NOT OCCUR WITHOUT PRIOR APPROVAL FROM MDEQ AND THE LOCAL JURISDICTION, LAFAYETTE COUNTY, MS. ANY INCREASE IN DISTURBED AREA BEYOND FOUR (4) ACRES SHALL REQUIRE SUBMITTAL AND APPROVAL OF A FULL MINING NOTICE OF INTENT (NOI) IN ACCORDANCE WITH APPLICABLE MDEQ REGULATIONS PRIOR TO ADDITIONAL DISTURBANCE. THE CONTRACTOR AND THE PERMITTEE IDENTIFIED ON THE MNOE SHALL BE JOINTLY AND SEVERALLY RESPONSIBLE FOR MEASURING, TRACKING, AND MAINTAINING THE DISTURBED AREA WITHIN THE ALLOWABLE LIMITS AT ALL TIMES.

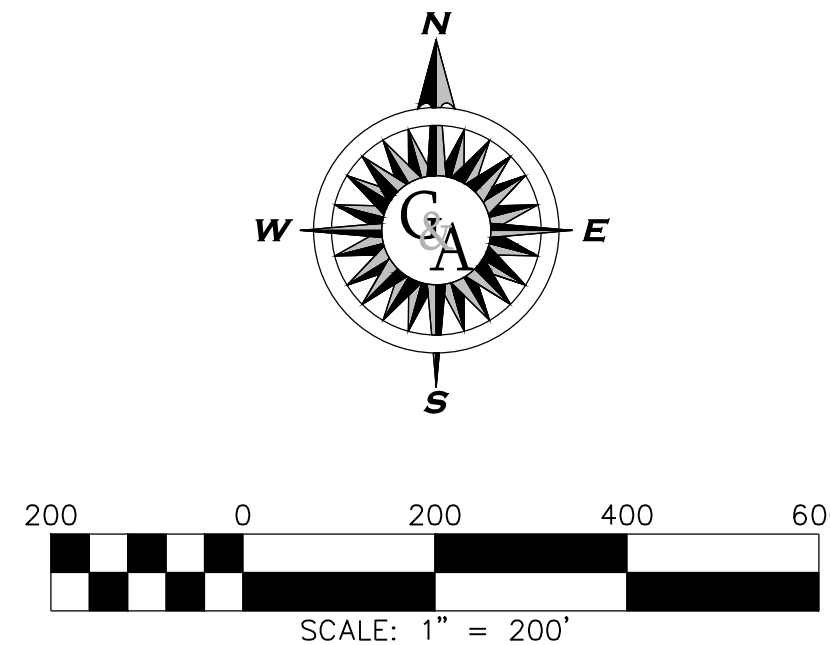

LEGEND

- THESE STANDARD SYMBOLS MAY BE FOUND IN THE DRAWING
- REZONING PROPERTY BOUNDARY LINE
 - INTERNAL PROPERTY LINE
 - ADJACENT PROPERTY LINE
 - SETBACK
 - EXISTING GRAVEL/ASPHALT
 - EXISTING ROAD CENTERLINE
 - PROPOSED HAUL ROAD
 - PROPOSED STORMWATER MANAGEMENT FACILITY
 - ZONE X LIMITS
 - ZONE AE LIMITS
 - MINING OPERATION AREA
 - LANDSCAPING AND/OR BUFFER YARD AREA

CONCEPTUAL SITE PLAN EXHIBIT

FOR

CR 418, LLC

PARCEL ID#: 185-22-006.00, 185-22-008.00, 185-15-020.00, 185-15-017.00, & 185-22-003.00

LAFAYETTE COUNTY, MISSISSIPPI
APRIL 2026
SCALE: 1" = 200'
CURRENT ZONING: A-1 (RURAL)
PROPERTY AREA: 165.21 ACRES

Prepared By:
GRANBERRY & ASSOCIATES
CIVIL ENGINEERING FIRM

1686 PADINGTON PARK LANE,
GERMANTOWN, TN 38138
PH: 662.312.9672

DEVELOPER:

STE-BIL CONSTRUCTION
170 HWY 310
WATERFORD, MS 38685

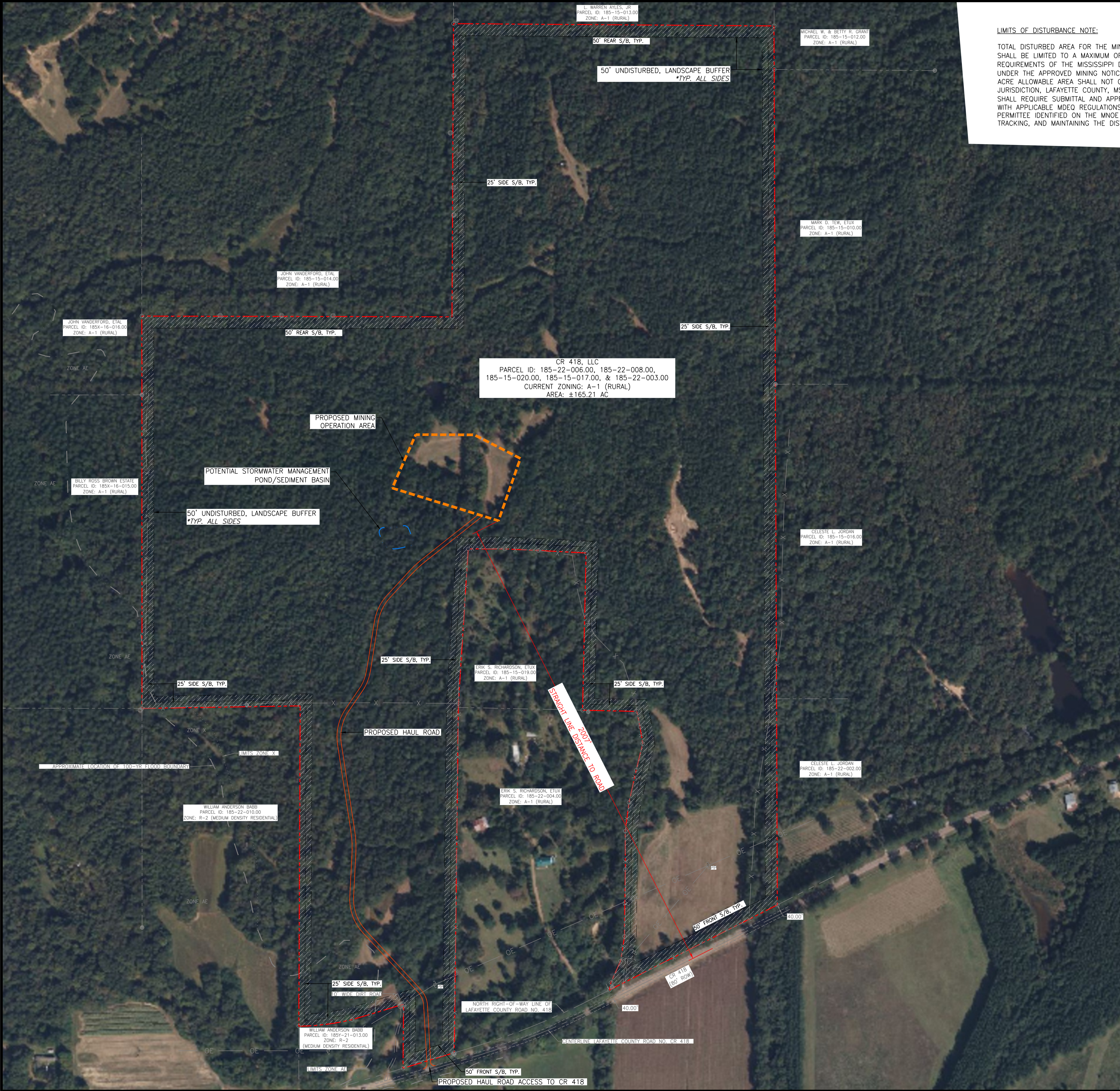

LIMITS OF DISTURBANCE NOTE:

TOTAL DISTURBED AREA FOR THE MINING OPERATION (INCLUDING HAUL ROAD, LAYDOWN AREAS, ETC.) SHALL BE LIMITED TO A MAXIMUM OF FOUR (4) ACRES AT ANY ONE TIME, IN COMPLIANCE WITH THE REQUIREMENTS OF THE MISSISSIPPI DEPARTMENT OF ENVIRONMENTAL QUALITY (MDEQ) AND AS AUTHORIZED UNDER THE APPROVED MINING NOTICE OF EXEMPT OPERATIONS (MNOE). DISTURBANCE ABOVE THE 4 ACRE ALLOWABLE AREA SHALL NOT OCCUR WITHOUT PRIOR APPROVAL FROM MDEQ AND THE LOCAL JURISDICTION. LAFAYETTE COUNTY, MS. ANY INCREASE IN DISTURBED AREA BEYOND FOUR (4) ACRES SHALL REQUIRE SUBMITTAL AND APPROVAL OF A FULL MINING NOTICE OF INTENT (NOI) IN ACCORDANCE WITH APPLICABLE MDEQ REGULATIONS PRIOR TO ADDITIONAL DISTURBANCE. THE CONTRACTOR AND THE PERMITTEE IDENTIFIED ON THE MNOE SHALL BE JOINTLY AND SEVERALLY RESPONSIBLE FOR MEASURING, TRACKING, AND MAINTAINING THE DISTURBED AREA WITHIN THE ALLOWABLE LIMITS AT ALL TIMES.

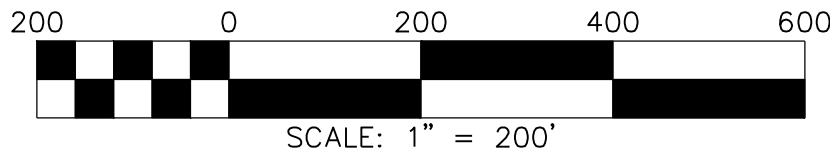
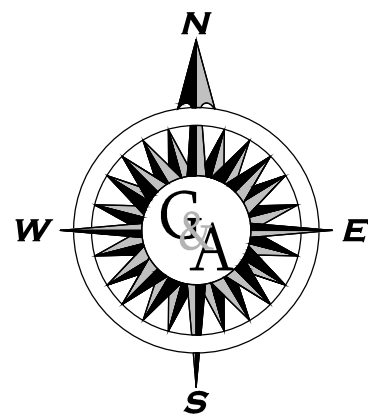

LEGEND

- THESE STANDARD SYMBOLS MAY BE FOUND IN THE DRAWING
- REZONING PROPERTY BOUNDARY LINE
 - INTERNAL PROPERTY LINE
 - ADJACENT PROPERTY LINE
 - SETBACK
 - EXISTING GRAVEL/ASPHALT
 - EXISTING ROAD CENTERLINE
 - PROPOSED HAUL ROAD
 - PROPOSED STORMWATER MANAGEMENT FACILITY
 - ZONE X LIMITS
 - ZONE AE LIMITS
 - MINING OPERATION AREA
 - LANDSCAPING AND/OR BUFFER YARD AREA

CONCEPTUAL SITE PLAN EXHIBIT (AERIAL)

FOR

CR 418, LLC

PARCEL ID#: 185-22-006.00, 185-22-008.00,
185-15-020.00, 185-15-017.00, & 185-22-003.00

LAFAYETTE COUNTY, MISSISSIPPI

APRIL 2026

SCALE: 1" = 200'

CURRENT ZONING: A-1 (RURAL)

PROPERTY AREA: 165.21 ACRES

Prepared By:

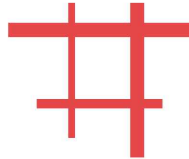

GRANBERRY & ASSOCIATES
CIVIL ENGINEERING FIRM

1686 PADINGTON PARK LANE,
GERMANTOWN, TN 38138
PH: 662.312.9672

DEVELOPER:

STE-BIL CONSTRUCTION
170 HWY 310
WATERFORD, MS 38685